

Patient report

Bio-Rad DATE: 02/23/2019
D-10 TIME: 05:08 AM
S/N: #DJ4I016123 Software version: 4.20-2
Sample ID: 10398164
Injection date 02/23/2019 05:02 AM
Injection #: 26 Method: HbA1c
Rack #: --- Rack position: 2

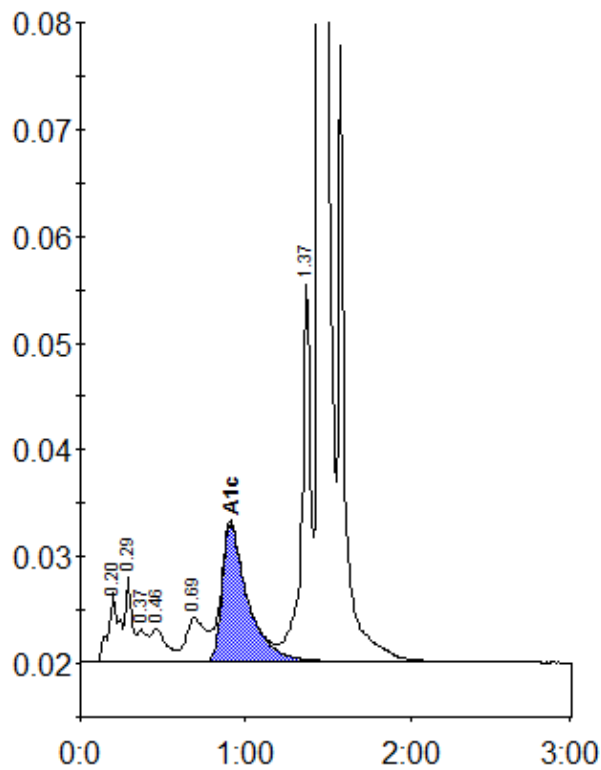

Peak table - ID: 10398164

Peak	R.time	Height	Area	Area %
A1a	0.20	6349	29113	1.5
A1b	0.29	7924	22515	1.2
Unknown	0.37	2939	11861	0.6
F	0.46	3052	19692	1.0
LA1c/CHb-1	0.69	4042	33823	1.8
A1c	0.91	12922	138628	10.1
P3	1.37	35582	131114	6.9
A0	1.45	492403	1515423	79.7
Total Area:		1902169		

Concentration:	%
A1c	10.1